

**SKETCH MAP SHOWN BOUNDED BY RED COLOUR MEASURING THE LAND AREA 14.55 KATHA MORE OR LESS OVER R.S. PLOT NO. 1402 L.R. PLOT NO. 2203 OF MOUZA - BHIRINGI, J.L. NO. 129 P.S. DURGAPUR DIST. PASCHIM BARDHAMAN.**

**LAND OWNER :- 1. SRI DEBASHIS ROY.**

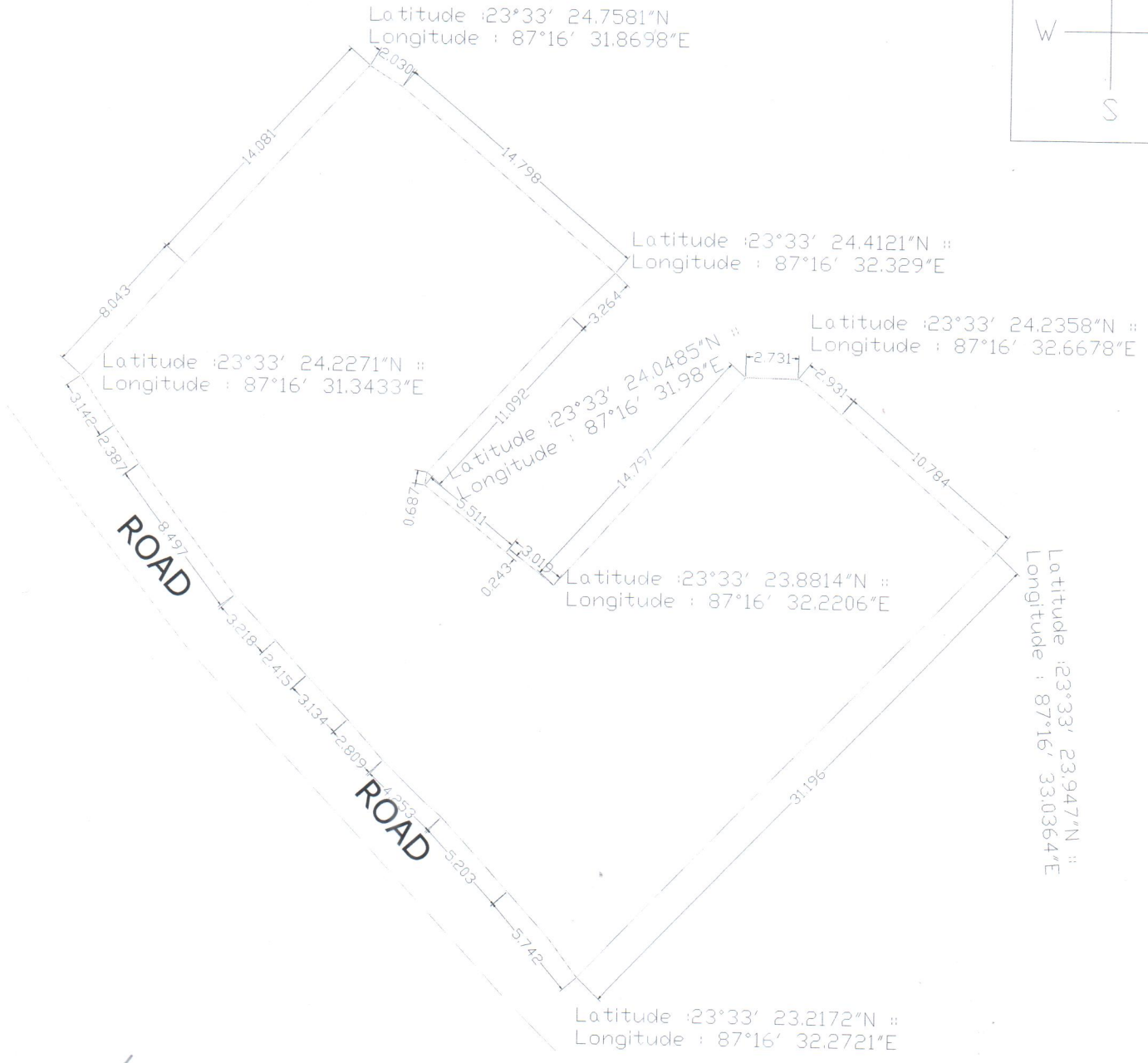
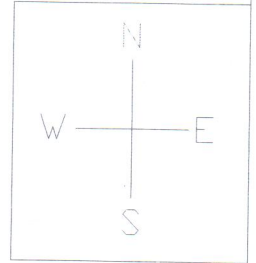

**SHREE KRISHNA HOMES**  
*Vishnu Aggarwal*  
 Partner Partner Partner